

# CITY TOWER

BROOKLYN

## RESIDENCE S

FLOORS 20-27

STUDIO | 1 BATHROOM

## HOME INTERIORS

### APARTMENT

5" WOOD PLANK FLOORING  
WASHER/DRYER  
VERTICAL HEATING / COOLING  
FLOOR TO CEILING WINDOWS  
CUSTOM SOLAR SHADES  
DOUBLE HUNG  
WIC  
IN-CLOSET SHELVING

### KITCHEN

WHITE QUARTZ COUNTER TOPS  
PANELIZED APPLIANCES  
BUILT-IN COOKTOP AND CONVECTION OVEN  
UNDER-CABINET LIGHTING  
TRACK LIGHTING  
PANTRY

### BATHROOM

WHITE QUARTZ COUNTER TOPS  
TAUPE LINEN PORCELAIN FLOORING  
MOSAIC TILE FEATURE WALL  
KOHLER FIXTURES  
CUSTOM SHELVING STORAGE  
SHOWER

DATE \_\_\_\_\_

RENT / UNIT \_\_\_\_\_

AGENT \_\_\_\_\_

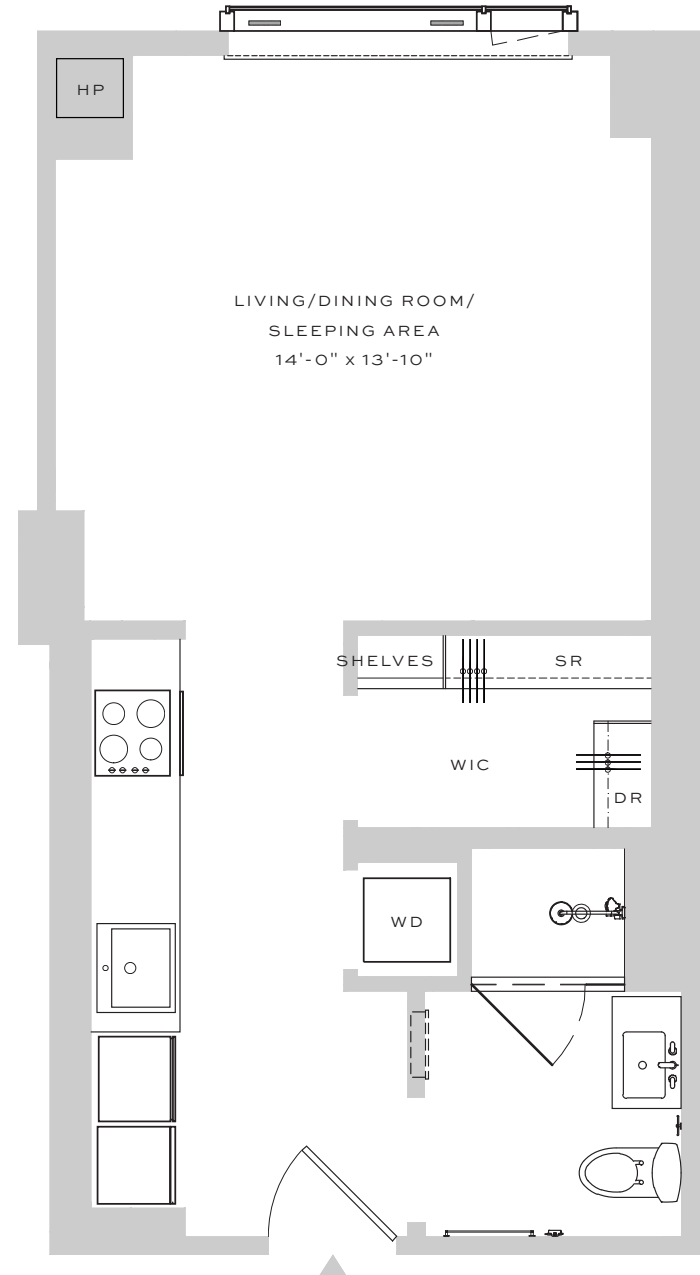

ALL DIMENSIONS ARE APPROXIMATE AND SUBJECT TO CONSTRUCTION VARIANCES. PLANS AND DIMENSIONS MAY CONTAIN MINOR VARIATIONS FROM FLOOR TO FLOOR.