

CITY TOWER

BROOKLYN

RESIDENCE N
FLOORS 20-27
 2 BEDROOMS | 2 BATHROOMS

HOME INTERIORS

APARTMENT

5" WOOD PLANK FLOORING
 WASHER/DRYER
 VERTICAL HEATING / COOLING
 FLOOR TO CEILING WINDOWS
 CUSTOM SOLAR SHADES
 DOUBLE HUNG
 WIC
 IN-CLOSET SHELVING

KITCHEN

WHITE QUARTZ COUNTER TOPS
 PANELIZED APPLIANCES
 BUILT-IN COOKTOP AND CONVECTION OVEN
 UNDER-CABINET LIGHTING
 TRACK LIGHTING

BATHROOM

WHITE QUARTZ COUNTER TOPS
 TAUPE LINEN PORCELAIN FLOORING
 MOSAIC TILE FEATURE WALL
 KOHLER FIXTURES
 CUSTOM SHELVING STORAGE

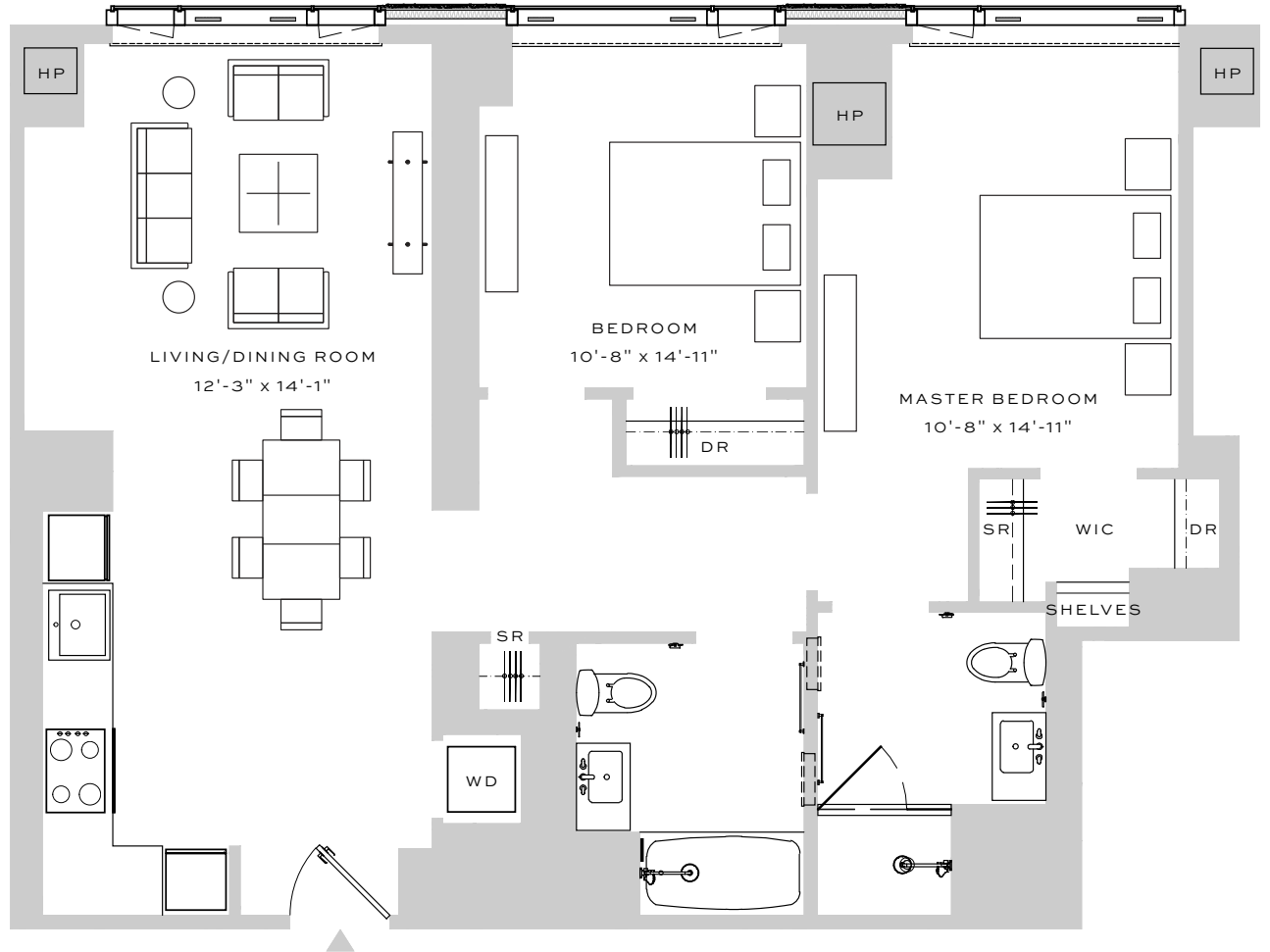

DATE _____

RENT / UNIT _____

AGENT _____



ALL INFORMATION REGARDING THE FLOOR PLAN IS FROM SOURCES DEEMED RELIABLE. HOWEVER, THE BRODSKY ORGANIZATION CANNOT ASSURE ITS ACCURACY AND BEARS NO RESPONSIBILITY FOR ANY ERRORS, OMISSIONS OR MISSTATEMENTS. THE PLAN IS FOR APPROXIMATE INFORMATIONAL PURPOSES ONLY AND SHOULD BE USED AS SUCH BY THE PROSPECTIVE RENTER. ALL DIMENSIONS ARE APPROXIMATE AND SHOULD BE RE-MEASURED BY THE PROSPECTIVE RENTER FOR ABSOLUTE ACCURACY.

