

CITY TOWER

BROOKLYN

RESIDENCE H

FLOORS 20-42

1 BEDROOM | 1 BATHROOM

HOME INTERIORS

APARTMENT

5" WOOD PLANK FLOORING
WASHER/DRYER
VERTICAL HEATING / COOLING
FLOOR TO CEILING WINDOWS
CUSTOM SOLAR SHADES
DOUBLE HUNG
WIC
IN-CLOSET SHELVING

KITCHEN

WHITE QUARTZ COUNTER TOPS
PANELIZED APPLIANCES
GROHE AND KOHLER FIXTURES
BUILT-IN COOKTOP AND CONVECTION OVEN
UNDER-CABINET LIGHTING
TRACK LIGHTING
PANTRY

BATHROOM

TAUPE LINEN PORCELAIN FLOORING
MOSAIC TILE FEATURE WALL
GROHE AND KOHLER FIXTURES
CUSTOM SHELVING STORAGE

DATE

RENT / UNIT

AGENT

All information regarding the floor plan is from sources deemed reliable. However, The Brodsky Organization cannot assure its accuracy and bears no responsibility for any errors, omissions or misstatements. The plan is for approximate informational purposes only and should be used as such by the prospective renter. All dimensions are approximate and should be re-measured by the prospective renter for absolute accuracy.

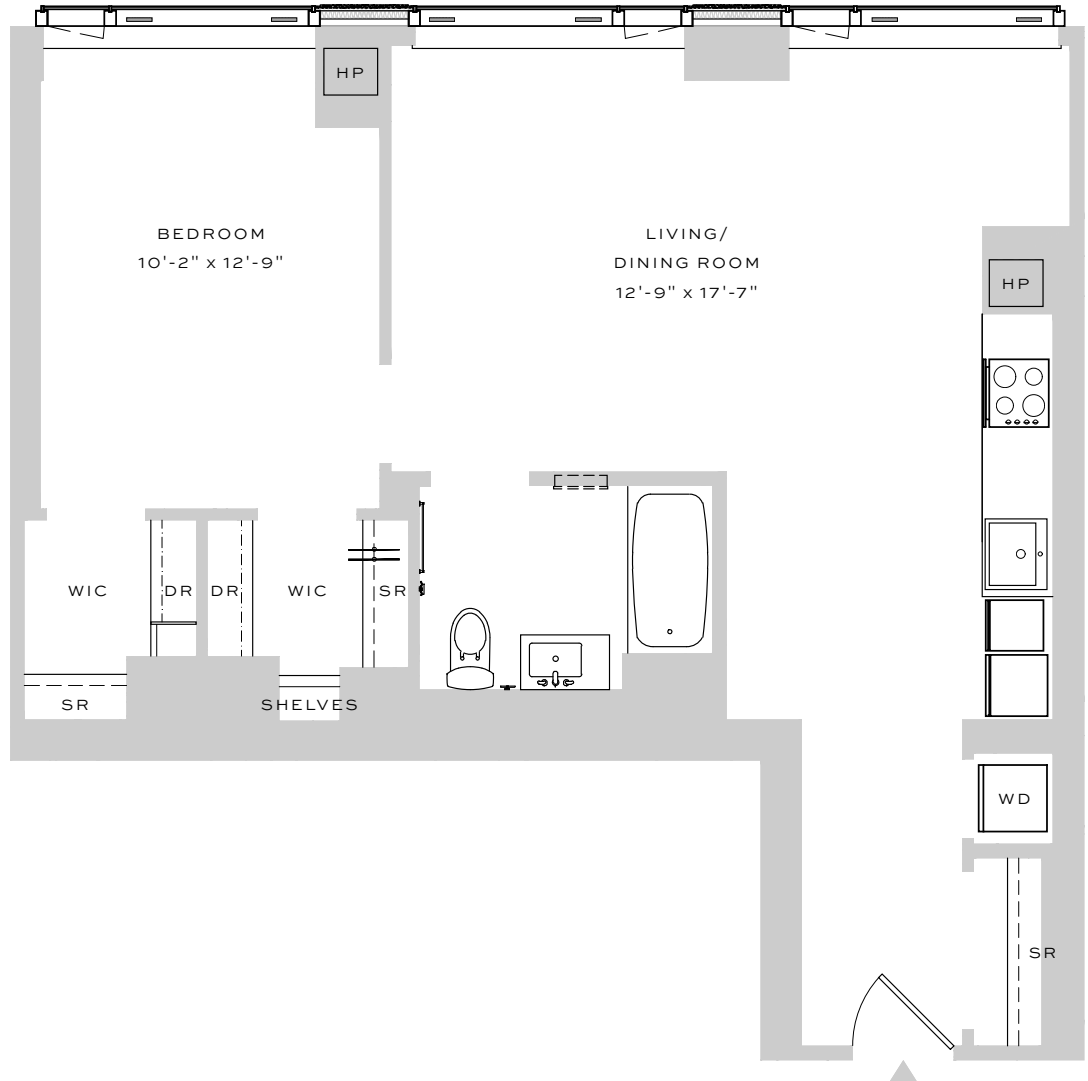

◀ NORTH 0' 6' 12'